11. Vaja:

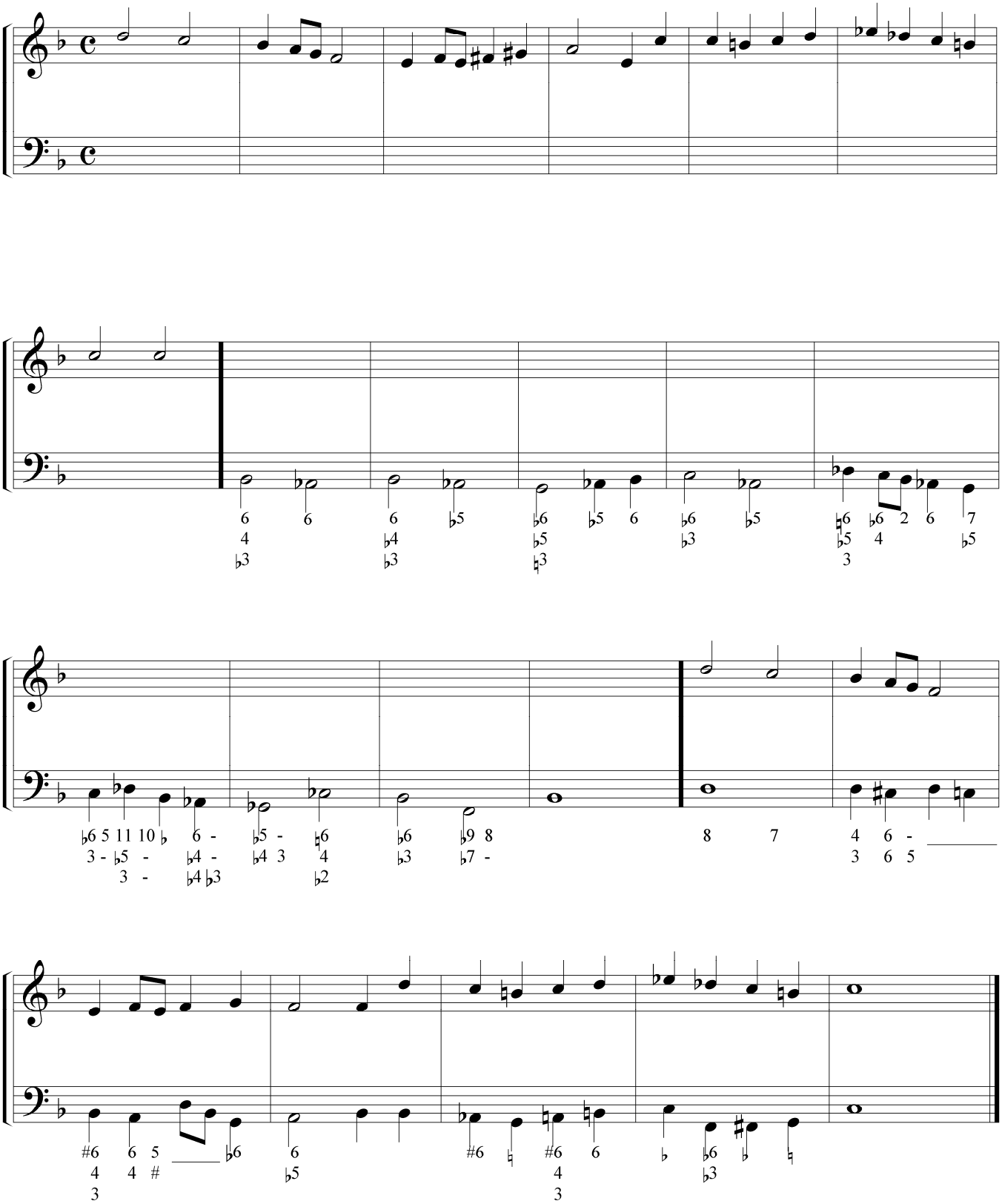
6 6 6 ♭5 ♭6 ♭5 6 ♭6 ♭5 ♮6 ♭6 2 6 7
4 ♭4 ♭5 ♭3 ♭5 4 ♭5
♭3 ♭3 ♮3 3
♭6 5 11 10 ♭ 6 - ♭5 - ♮6 ♭6 ♭9 8 8 7 4 6 -
3 - ♭5 - ♭4 - ♭4 3 4 ♭3 ♭7 - 3 6 5
3 - ♭4 ♭3 ♭2
#6 6 5 ♭6 6 #6 ♮ #6 6 ♭ ♭6 ♭ ♮
4 4 # ♭5 4 ♭3
3 3